

An invitation to join Mota-Engil, Thomas Miller and our communities to bring basic healthcare to Malawi lakeside people by supporting the renovation of *Chauncy Maples*, Africa's oldest motor ship

IN PARTNERSHIP FOR CHAUNCY MAPLES

Malawi Ministry of Health



THOMAS MILLER

Chauncy Maples Malawi Trust

CHAUNCY MAPLES



1

IN PARTNERSHIP FOR CHAUNCY MAPLES

Malawi Ministry of Health

Serving the health needs of Malawi's 15 million people

Chauncy Maples Malawi Trust

Set up in 2009 to raise the money and offer technical assistance to the project and the Government of Malawi.



THOMAS MILLER

Contractor – Portugal's largest construction and infrastructure company. Working in 22 countries including in Africa. Quoted on the Portuguese Euronext exchange.

Sponsor – the charitable arm of Mota-Engil which supports social responsibility projects in Mota-Engil operating areas.

Sponsor – specialist worldwide insurance service business with a leading position in the insurance of shipping and international transport.

Chauncy Maples Malawi Trust, incorporated in England & Wales as a company limited by guarantee no. 07434249 and a registered charity no. 1140117; Registered office – c/o Davenport Lyons, 30 Old Burlington Street, London W1S 3NL, United Kingdom

The Friends of Chauncy Maples Malawi Trust, c/o Blank Rome LLP, 600 New Hampshire Avenue NW, Washington DC 20037, USA; determined to be a "public charity" by the U.S. Department of Treasury.

Chauncy Maples Trust, PO Box 318, Monkey Bay, Malawi

Fundação Manuel António da Mota, recognised in Portugal as a Foundation, legal entity number 509248489, Registered office: Rua Calouste Gulbenkian, 239, Massarelos, Oporto, Portugal

CHAUNCY MAPLES



2



WHAT IS THIS PROJECT ABOUT?

- Provides humanitarian and medical support
- Preserves marine heritage by renovating this 1899 vessel
- Reinvigorates a Malawian national symbol - a catalyst for national pride and tourism
- Provides marine and engineering training

Achieving this needs a total of
£2,000,000 / €2,300,000
in money, parts and services

CHAUNCY MAPLES



LAKE MALAWI'S CLINIC

3

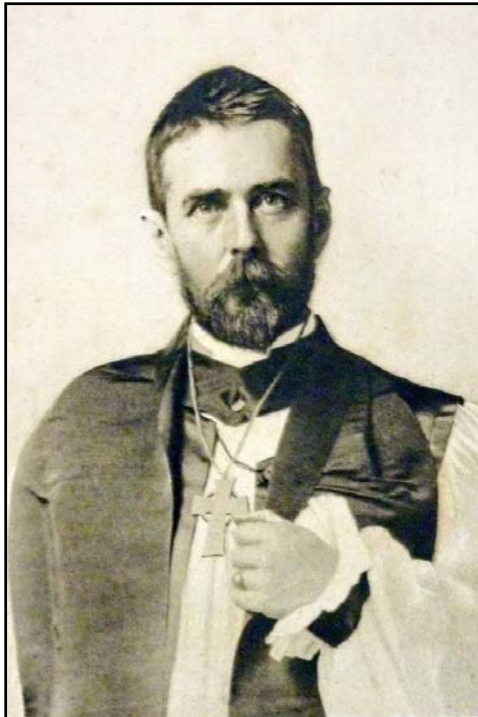

1852-1895

Missionary Bishop
Chauncy Maples

CHAUNCY MAPLES



LAKE MALAWI'S CLINIC

4

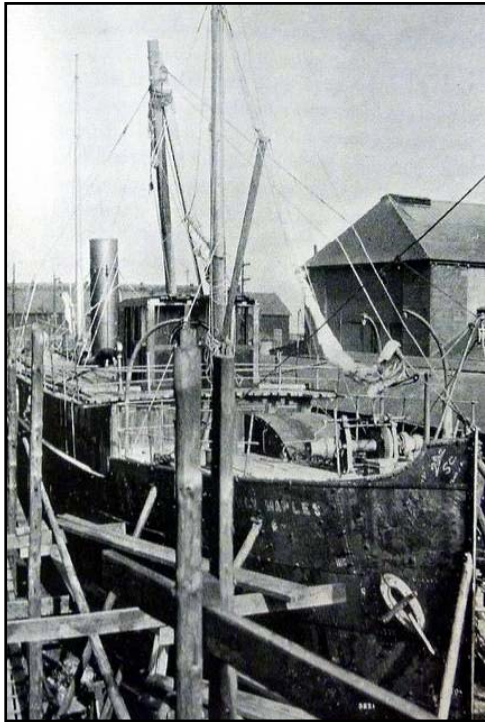

1899

Built in Glasgow for £13,500

Designed by Henry Brunel and
Sir John Barry

Disassembled

CHAUNCY MAPLES



LAKE MALAWI'S CLINIC

5

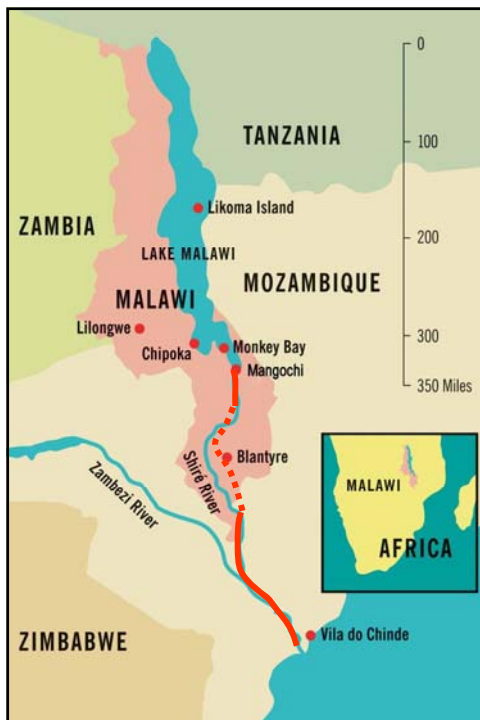

1899

Transported to Mozambique

Barged up river

Carried on the heads of local people

CHAUNCY MAPLES



LAKE MALAWI'S CLINIC

6

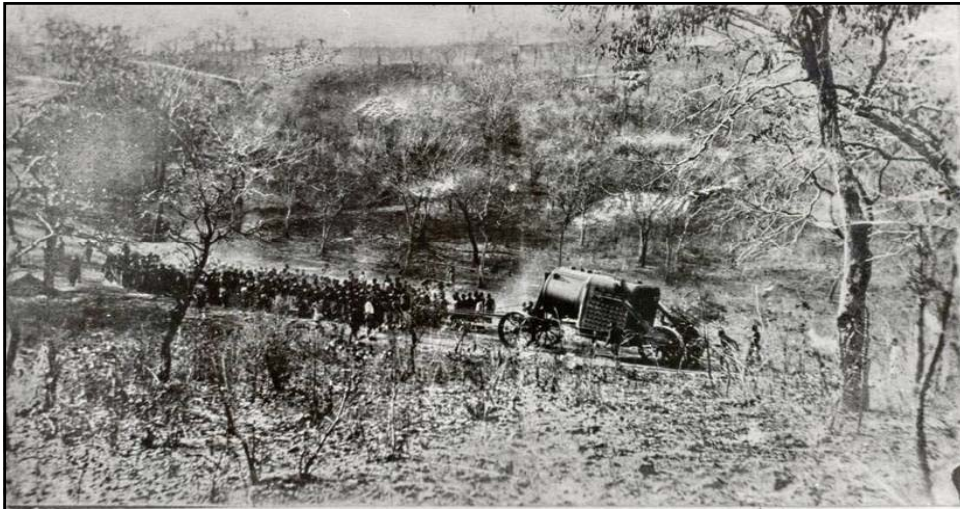

A strong pull by the 450.

1899

The boiler dragged by local people

CHAUNCY MAPLES



LAKE MALAWI'S CLINIC

7

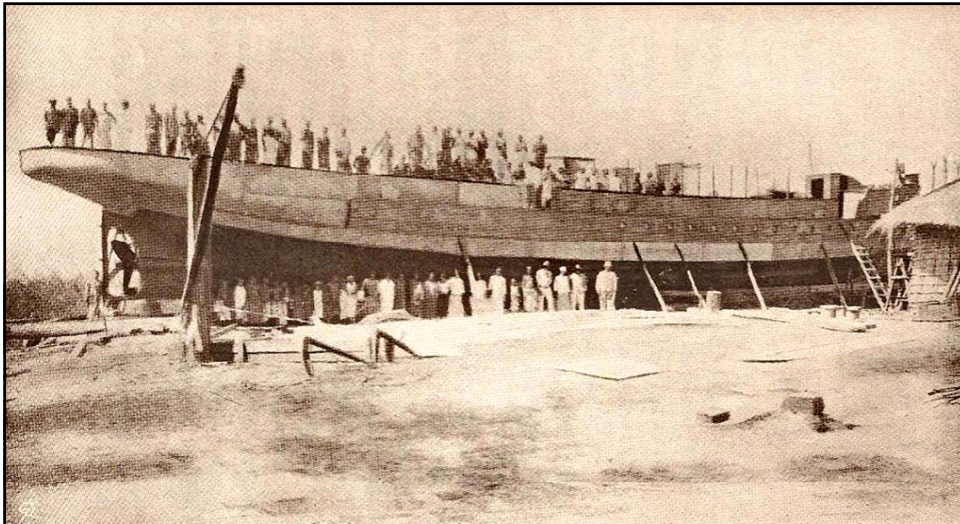

1900 - 1901

Reassembled

CHAUNCY MAPLES



LAKE MALAWI'S CLINIC

8

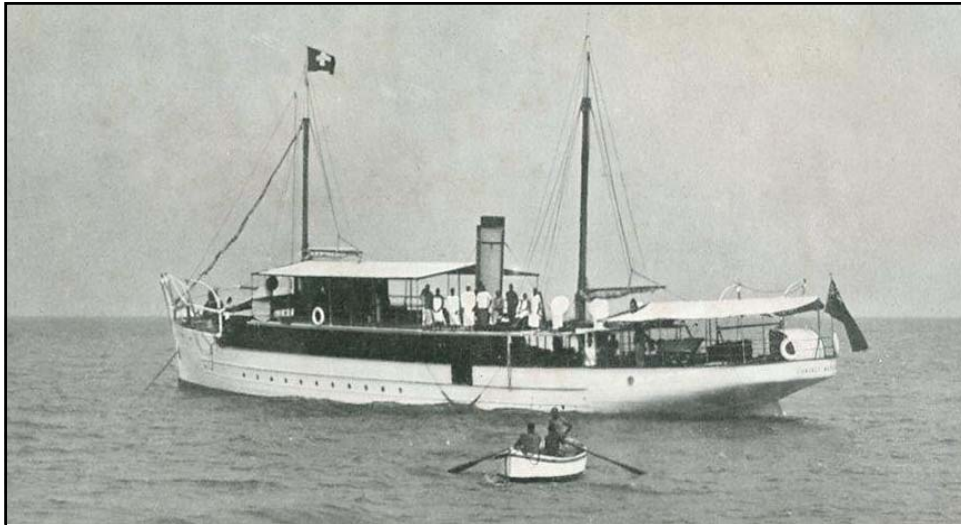

1901 - 1956

School, Clinic and Church

CHAUNCY MAPLES



LAKE MALAWI'S CLINIC

9



1914 - 1918

Requisitioned

CHAUNCY MAPLES



LAKE MALAWI'S CLINIC

10

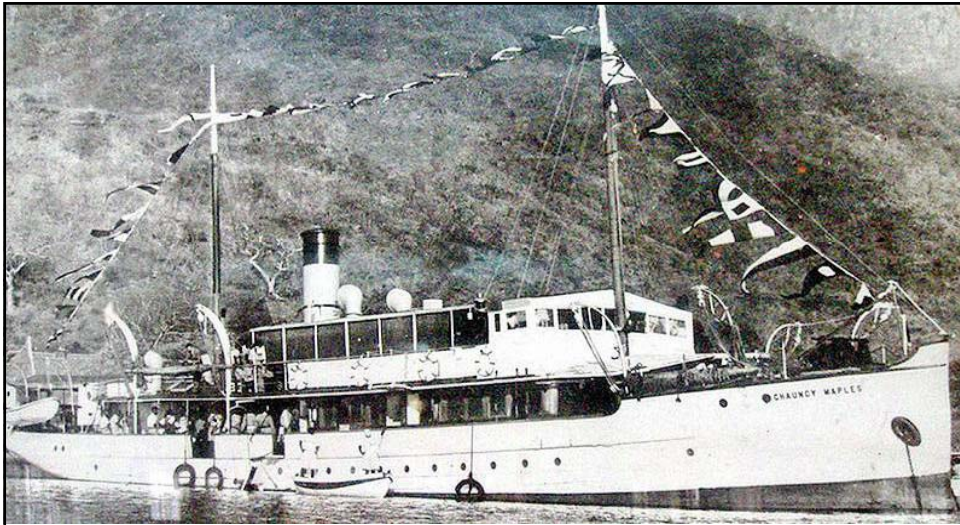

1951

Celebrating 50 years

CHAUNCY MAPLES



LAKE MALAWI'S CLINIC

11



1965 - 1992

Lake Ferry

CHAUNCY MAPLES



LAKE MALAWI'S CLINIC

12

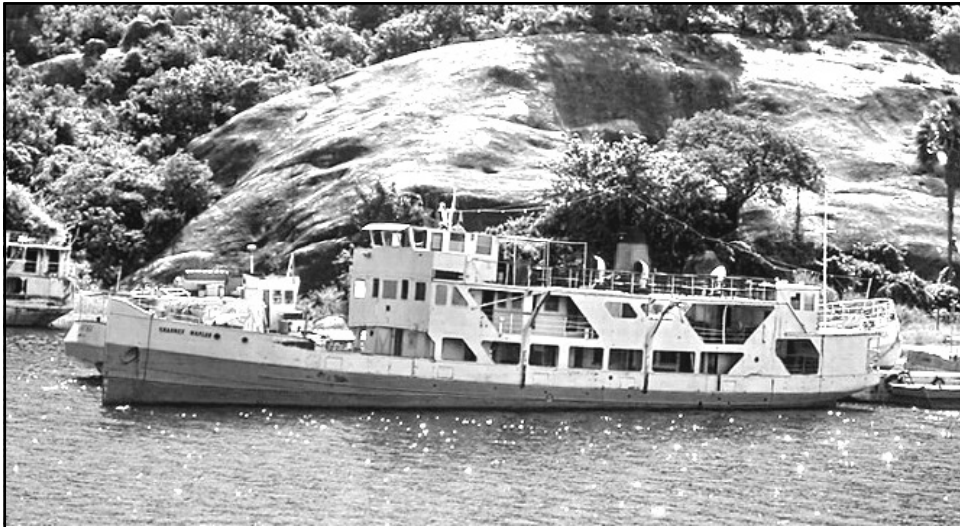

1992 - 2010

Laid-up

CHAUNCY MAPLES



LAKE MALAWI'S CLINIC

13

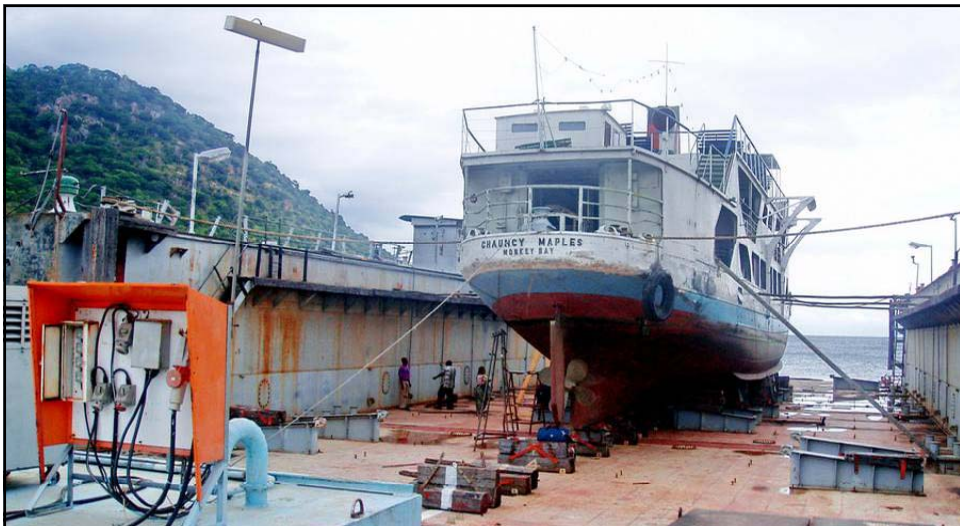

2011

Renovation underway

CHAUNCY MAPLES



LAKE MALAWI'S CLINIC

14

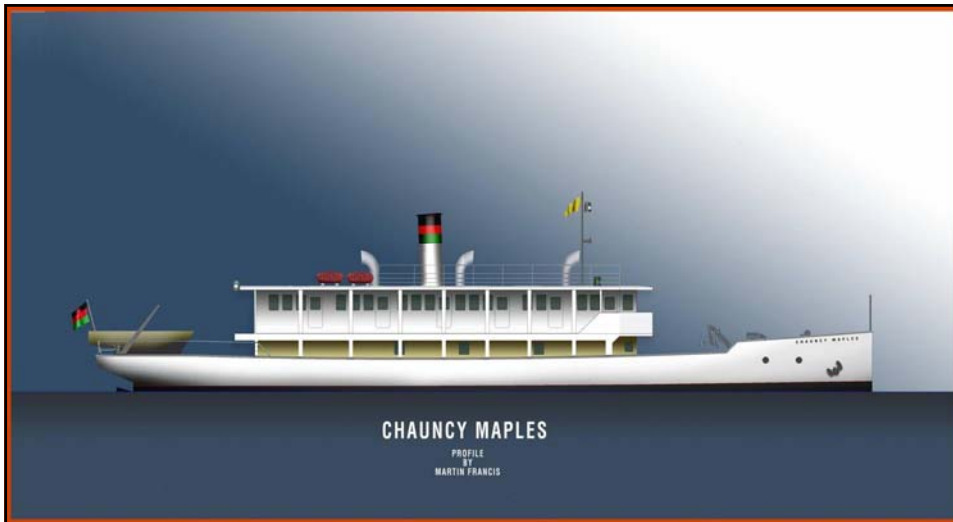

CHAUNCY MAPLES
PROFILE BY MARTIN FRANCIS

2013

Lake Malawi's Clinic

CHAUNCY MAPLES



LAKE MALAWI'S CLINIC

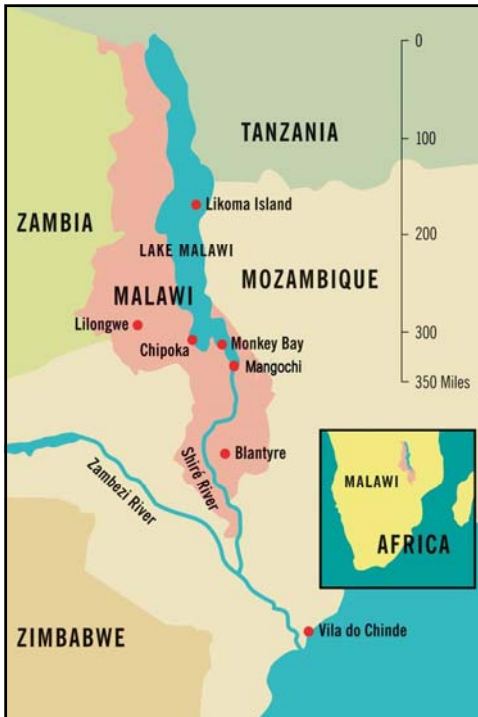

**HOW WILL
 CHAUNCY MAPLES
 HELP?**

- Monthly rotation
- One village per day
- Deliver curative and preventative medicine to combat HIV/AIDS, malaria, TB, bilharzia etc

CHAUNCY MAPLES



LAKE MALAWI'S CLINIC



WHY DOES LAKE MALAWI NEED A CLINIC?

- 500,000 people living on less than \$1 per day
- Little or no access to healthcare
- Under 5 death rate is 11%
- Only 250 doctors for 15m people

CHAUNCY MAPLES



LAKE MALAWI'S CLINIC

17



HOW WILL THE PROJECT BE A SUCCESS?

- Full Malawi Government support
- Designed by Francis Design
- Executed by Malawi Shipping Company, owned by Mota-Engil
- Donated funds are distributed under the control of UK / Malawi / Portuguese charities
- Charity trustees are experienced in medical projects in Malawi and shipping

CHAUNCY MAPLES



LAKE MALAWI'S CLINIC

18



HOW WILL THE PROJECT BE SUSTAINED IN THE LONG-TERM?

- Malawi Ministry of Health will provide the clinical services
- Most of the running costs sponsored for 10 years by the Fundação Manuel António da Mota
- We are looking for suppliers to sponsor their after-sales service

CHAUNCY MAPLES



LAKE MALAWI'S CLINIC

19



SPONSORED BY THOMAS MILLER | 125 1885-2010

WHY IS THOMAS MILLER INVOLVED?

- Corporate Social Responsibility to help people in need
- Founded in 1885 on Victorian enterprise
- Co-Sponsor of the Chauncy Maples venture
 - Providing management and fundraising
 - Donated £250,000 to celebrate 125 years and its community has donated another £600,000

A specialist London based insurance business - one of the world's largest providers of insurance services to the marine industry

CHAUNCY MAPLES



LAKE MALAWI'S CLINIC

20



WHY IS MOTA-ENGIL INVOLVED?

- Corporate Social Responsibility to fight poverty and social exclusion
- Co- Sponsor of the Chauncy Maples venture
 - Providing management and fundraising
 - Converting and managing the ship
 - Donating €2,000,000 over 10 years

*Founded in 1946,
Portugal's largest
construction company.
Publicly quoted with a
€2 billion turnover.*

CHAUNCY MAPLES



LAKE MALAWI'S CLINIC

21



Supporting the venture

The Current Position - October 2011

CHAUNCY MAPLES



LAKE MALAWI'S CLINIC

CONVERSION COSTS

£2,000,000 (€2.3m)

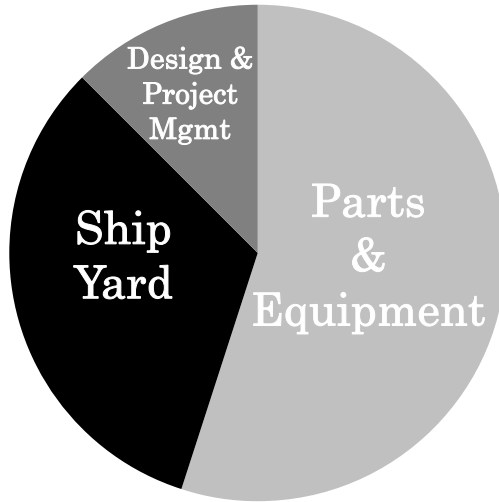

23

FUNDRAISING - CONVERSION COSTS

£2,000,000 (€2.3m)



CO- SPONSORS - >£/€250,000 / \$375,000

- Manuel Mota Foundation
- Thomas Miller

SPECIAL FOUNDER - £/€100,000 / \$150,000

- Ana Leaf Foundation

FOUNDERS - £/€25,000 / \$ 37,500

- Hellenic War Risks
- ITIC
- TT Club
- UK Defence Club
- UK P&I Club
- Blank Rome
- Deloitte
- Diana Shipping
- Future Care
- Holman Fenwick Willan
- Ince
- Marfin / Topic
- Miller
- Moore Stephens
- Naval Africa
- Reed Smith
- Anonymous UK Charity

Join us to raise the
next **£1,000,000**

CHAUNCY MAPLES



LAKE MALAWI'S CLINIC

BENEFACTORS - £/€10,000 / \$15,000

- Aspen
- Catlin
- Crimson
- Davenport Lyons
- Dewey & LeBoeuf
- Lancashire Insurance
- Montgomery McCracken
- Henry St George & friends
- V Ships

SUPPORTERS - £/€2,500 / \$ 3,750

- Almi Tankers
- Ascot Underwriting
- Axis Insurance
- Barlow Lyde & Gilbert
- Bernard & Partners
- Blank & Cooper
- Bluefin Group
- BMS Harris & Dixon
- Chalos, O'Connor & Duffy
- DataCert
- Enid Linden Trust
- Emarl Danoff Port Tamulski & Paetzold
- Fafalios
- Fairsky Shipping & Trading
- FEGS Distributors *Malawi*
- Fednav
- P L Ferrari
- Harley & Lela Franco
- Freehill Hogan & Mahar
- Hamilton Miller & Birthisel
- Harley Marine Services
- Horr, Novak & Skipp
- Stephen James
- Keesal, Young & Logan
- Richard Kendall
- Kumiai Senpaku
- Liberty Group
- Lloyd's Charities Trust
- Lloyd's Register
- Lonmar Global Risks
- M&S Shipping
- Mahoney & Keane
- Marketform Managing Agency
- David Martin-Clark
- McLean Group
- Sir Peter Miller
- Sarah Miller
- Mordiglia & Co
- Navigators Underwriting Agency
- Novae Syndicates
- Palmer Biezup & Henderson
- QBE
- Rawle & Henderson
- Royston Rayzor
- Sammermar Trust
- CF Spencer & Co
- Stevens Baldo Freeman & Lighty
- The Swire Charitable Trust
- UK War Risks
- Swiss Re
- Keith Wallace
- Welder Leshin
- Willis
- Witherby Publishing Group

Join us to raise the
next **£1,000,000**

CHAUNCY MAPLES



LAKE MALAWI'S CLINIC

ANNUAL RUNNING COSTS
£250,000 (€300K)

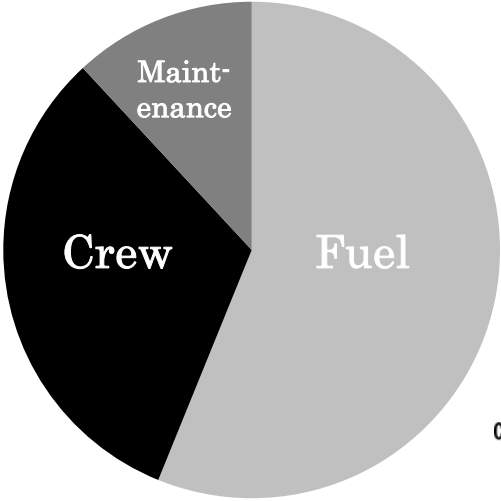

27

FUNDRAISING - ANNUAL RUNNING COSTS
£250,000 (€300k)

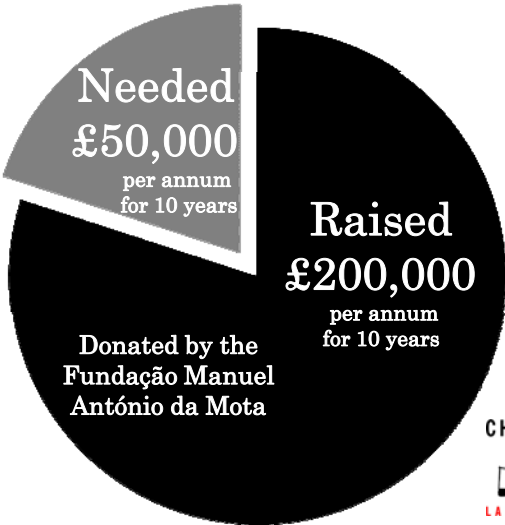



CHAUNCY MAPLES

DONATION LEVELS

	Donation	Invitation to commissioning	LISTING POSITIONS ●			
			TM website	CM Website	Ship	TM London office lobby
Founder	£25,000	✓	✓	✓	✓	✓
Benefactor	£10,000		✓	✓	✓	✓
Supporter	£2,500		✓	✓	✓	✓

- Donors will be listed alphabetically in the Donor Level order i.e. Founders first etc.
- € 29,000 / 11,500 / 2,900
US\$ 37,500 / 15,000 / 3,750
MWK 2.5m / 1.0m / 250k

Donations can be made to a UK charity, a US foundation, a Malawi Trust, or a Portuguese Foundation

More Information
www.chaucymaples.org & www.thomasmiller.com
 Mark Holford (mark.holford@thomasmiller.com) Fundraising Director of Chauncy Maples Malawi Trust

CHAUNCY MAPLES



LAKE MALAWI'S CLINIC



PLEASE BECOME PART OF THIS UNIQUE PROJECT

- Become a Founder, Benefactor, Supporter or Friend by making a cash donation or a gift of parts or services
- Help to create a lasting legacy for the Malawian lakeside community

More Information
www.chaucymaples.org & www.thomasmiller.com
 Mark Holford - mark.holford@thomasmiller.com – Fundraising Director
 David Todd - admin@chaucymaples.org

IN PARTNERSHIP FOR CHAUNCY MAPLES

Malawi Ministry of Health





FUNDAÇÃO MANUEL ANTÓNIO DA MOTA

THOMAS MILLER

Chauncy Maples Malawi Trust

CHAUNCY MAPLES



LAKE MALAWI'S CLINIC

30